

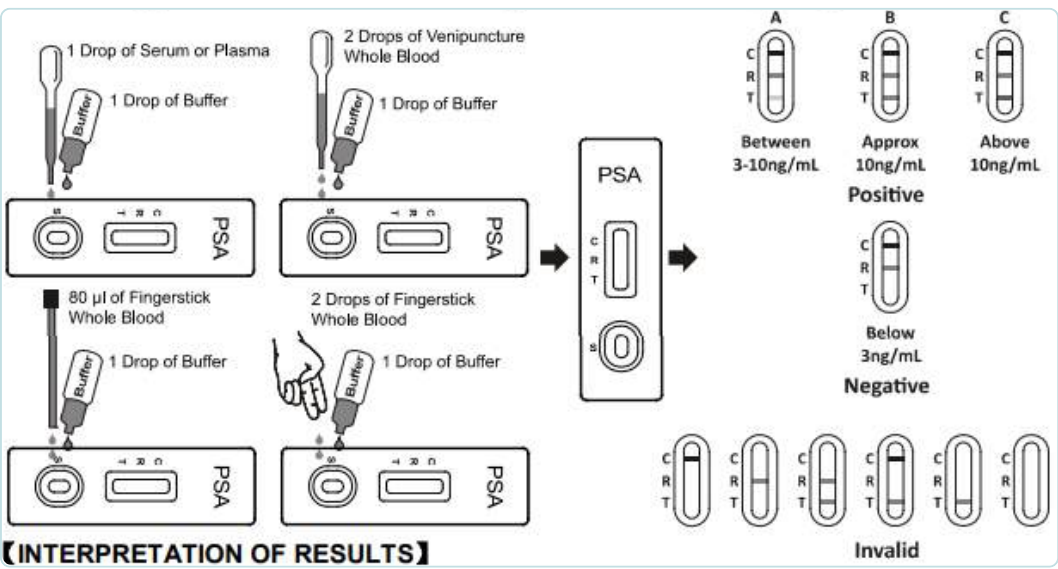

Prostate Cancer is a malignant tumour that begins in the prostate gland. Some prostate cancers grow very slowly and may not cause symptoms or problems for years. However, most prostate cancer cells make excessive amounts of a protein called prostate specific antigen (PSA). **PSA** is also found in higher-than-normal levels in men with various other prostate conditions, such as benign prostate hyperplasia (BPH) and prostatitis, in addition to prostate cancer.

SpinReact Product Offering: The PSA Rapid Test Cassette (Whole Blood/Serum/Plasma) is a rapid chromatographic immunoassay for semi-quantitative detection of Prostate Specific Antigen in whole blood, serum or plasma.

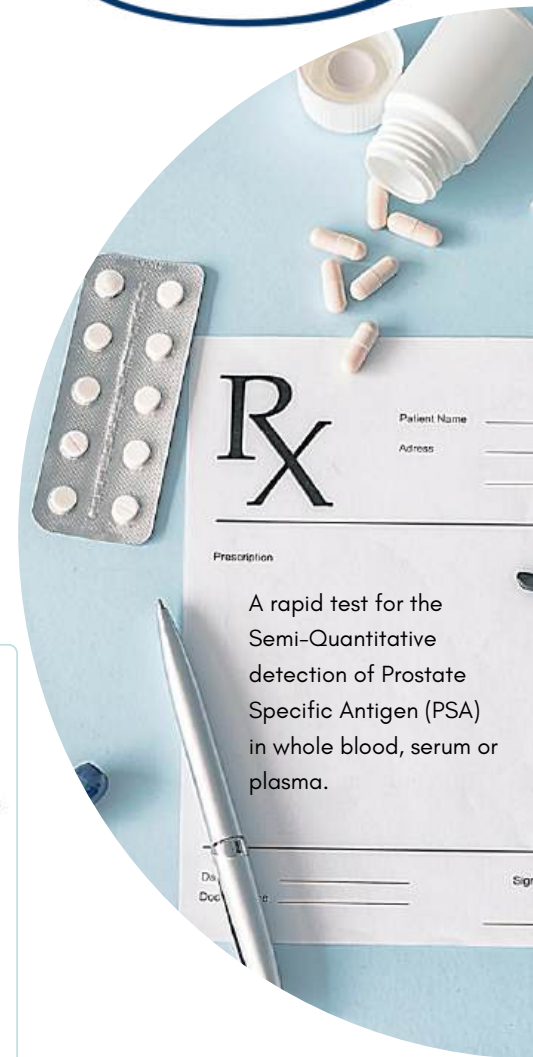

The PSA Rapid Test Cassette (Whole Blood/Serum/Plasma) is for *in vitro* diagnostic use only.

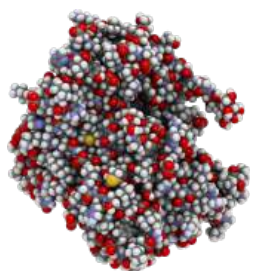

Prostatic acid phosphatase (PAP) protein. Biomarker of prostate cancer.

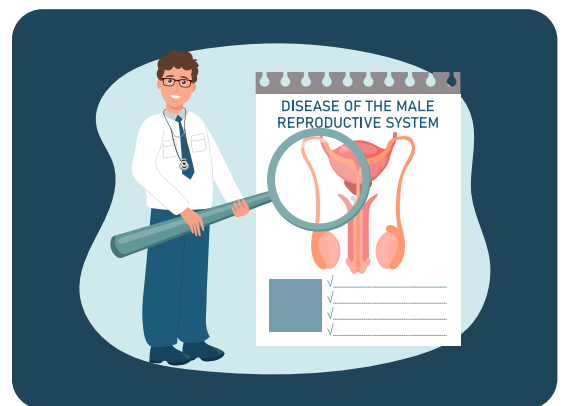

Contact **Sep Sci** for more information.

Separation Scientific

Tel: 011 794 4117 | Email: Info@sepsci.co.za | Web: www.sepsci.co.za